

PERMIT

CITY OF NAPOLEON - BUILDING DEPARTMENT
 255 West Riverview Avenue, Napoleon, Ohio 43545 - 419-592-4010

Permit No. 01308 Issued 2-2-87 date
 Job Location 330 W. Clinton address
 Lot 6 Section 13 sub-div or legal discript
 Issued By Eldon Huber building official
 Owner Marv Buenger name tel.
 Address 330 W. Clinton
 Agent Bob's Electric Htg. & Plmbg. builder-eng.-etc. tel.
 Address 304 Railway Ave. - Holgate, Ohio
 Description of Use Residence
 Residential 1 no. dwelling units
 Commercial _____ Industrial _____
 New _____ Add'n. _____ Alter _____ Remodel X
 Mixed Occupancy _____
 Change of Occupancy _____
 Estimated Cost \$ 8,200.00

	BASE	PLUS	TOTAL
<input type="checkbox"/> BUILDING			
<input checked="" type="checkbox"/> ELECTRICAL	5.00	2.00	7.00
<input checked="" type="checkbox"/> PLUMBING	3.00	4.00	7.00
<input checked="" type="checkbox"/> MECHANICAL	6.00	5.25	11.25
<input type="checkbox"/> DEMOLITION			
<input type="checkbox"/> ZONING			
<input type="checkbox"/> SIGN			
WATER TAP			
SEWER TAP			
TEMP. ELECT.			
ADDITIONAL PLAN REVIEW	Struct. _____ hrs		
	Elect. _____ hrs		
TOTAL FEES.....			25.25
LESS MIN. FEES PAID _____ date			
BALANCE DUE.....			

ZONING INFORMATION

district	lot dimensions		area	front yd	side yds	rear yd
C						
max hgt	no pkg spaces	no ldg spaces	max cover	petition or appeal req'd		date appr

WORK INFORMATION:

Size: Length _____ Width _____ Stories _____ Ground Floor Area _____
 Height _____ Building Volume (for demo. permit) _____ cu. ft.
 Electrical: Add a max. of 2-curicuits & rewire existing outlets & fixtures.
 brief description
 Plumbing: Relocate bathroom fixtures.
 brief description
 Mechanical: 2-50,000 B.T.U. furnaces & all new duct work.
 brief description
 Sign: _____ Dimensions _____ Sign Area _____
 type
 Additional Information: Refer to permit no. 01292.

PAID
FEB 3 1987
 CITY OF NAPOLEON

Date 1-30 87 Applicant Signature Bob's Electrical & Plbg Robert A Westrich
 owner-agent

INSPECTION RECORD

	UNDERGROUND			ROUGH-IN						FINAL		
	Type	Date	By	Type	Date	By	Type	Date	By	Type	Date	
PLUMBING	Building Drains			Drainage, Waste & Vent Piping	2/25	EH	Indirect Waste			Drainage, Waste & Vent Piping		
	Water Piping									Backflow Prevention		
	Building Sewer			Water Piping	2/25	EH	Condensate Lines			Water Heater EXISTING		
	Sewer Connection									FINAL APPROVAL	3/19 EH	
MECHANICAL	Refrigerant Piping			Refrigerant Piping			Chimney(s)			Grease Exhaust System		
				Duct Furnace(s)			Fire Dampers			Air Cond. Unit(s)		
	Ducts/Plenums			Ducts/Plenums			<input type="checkbox"/> Radiant Htr(s) <input type="checkbox"/> Unit Htr(s)			Refrigeration Equipment		
				Duct Insulation			Pool Heater			Furnace(s)		
				Combustion Products Vents			Ventilation <input type="checkbox"/> Supply <input type="checkbox"/> Exhst.			FINAL APPROVAL		
ELECTRICAL	Conduits & or Cable			Conduits/Cable			<input type="checkbox"/> Range <input type="checkbox"/> Dryer			Temp Service Temp Lighting		
	Grounding & or Bonding			Rough Wiring			<input type="checkbox"/> Generator(s) <input type="checkbox"/> Motors			Fixtures Lampholders		
	Floor Ducts Raceways			Service Panel Switchboard			<input type="checkbox"/> Water Htr <input type="checkbox"/> Welder			Signs		
	Service Conduit			Busways Ducts			<input type="checkbox"/> Heaters <input type="checkbox"/> Heat Cable			Electric Mtr. Clearance		
	Temporary Power Pole			Subpanels			<input type="checkbox"/> Duct Htr(s) <input type="checkbox"/> Furnace(s)			FINAL APPROVAL		
BUILDING	Location, Set-backs, Esmt(s)			Exterior Wall Construction			Roof Covering Roof Drainage			Smoke Detector		
	Excavation						Exterior Lath			Demolition (sewer cap)		
	Footings & Reinforcing						<input type="checkbox"/> Interior Lath <input type="checkbox"/> Wallboard					
	Floor Slab			Interior Wall Construction			Fire Wall(s)			Building or Structure		
	Foundation Walls			Columns & Supports			Fireplace Chimney					
	Sub-soil Drain			Crawl Space <input type="checkbox"/> Vent <input type="checkbox"/> Access			Attic <input type="checkbox"/> Vent <input type="checkbox"/> Access					
	Piles			Floor System(s)						FINAL APPROVAL BLDG. DEPT.	3/19 EH	
			Roof System			Special Insp Reports Rec'd			Certificate of Occupancy Issued			
ADDITIONAL	INSPECTIONS, CORRECTIONS, ETC.						INSPECTIONS, CORRECTIONS, ETC.					

RESIDENTIAL PLAN CORRECTION SHEET

CITY OF NAPOLEON
West Riverview Ave.
Napoleon, Ohio 43545
592-4010

ADDENDUM TO Permit No. 01308-1
Owner MARV BOEDGER
Contractor _____
Location _____

Please note the items checked below and incorporate them into your plans as indicated: PERMIT NOT YET ISSUED, CORRECT PLANS AND RE-SUBMIT. PERMIT ISSUED, INCORPORATE ITEMS DURING CONSTRUCTION.

GENERAL			
Provide approved smoke detector(s) as req'd.		Show size of members supporting porch roof.	
Provide 1/2" gypsum wallboard between dwelling and garage, on garage side.		Provide double top plate for all bearing partitions and exterior walls.	
Provide min. 1 3/8" solid wood door from garage to dwelling. (or equal)		Provide design data for prefab wood truss.	
Submit fully dimensioned plot plan.		Ceiling joists undersized in _____	
Provide min. of 1-3'0" x 6'8" exit door.		Roof rafters undersized in _____	
Provide min. 22" x 30" attic access opening.		PLUMBING AND MECHANICAL	
Provide min. 18" x 24" crawl space access opening.		<input checked="" type="checkbox"/> Terminate all exhaust systems to outside air.	
Provide approved sheathing or flashing behind masonry veneer.		<input checked="" type="checkbox"/> Insulate ducts in unheated areas.	
Provide min. 15# underlayment on roof.		<input checked="" type="checkbox"/> Provide backflow prevention device on all hose bibs.	
Provide adequate fireplace hearth.		<input checked="" type="checkbox"/> Terminate pressure and temperature relief valve drain in an approved manner.	
Install factory built fireplaces/stoves according to manufacturers instructions.		Provide dishwasher drain with approved air gap device.	
Terminate chimney 2' above roof or 2' above highest point of building within 10' of chimney.		METAL VENEERS	
LIGHT AND VENTILATION		Contact City Utilities Dept. to remove conductors and/or meter.	
Provide mechanical exhaust or window in bathroom _____		Provide approved system of grounding and bonding.	
Provide min. _____ Sq. In. net free area attic ventilation.		ELECTRICAL	
Provide min. _____ Sq. In. net free area crawl space ventilation.		Show location of service entrance panel and service equipment panel.	
FOUNDATION		G. F. C. I. req'd. on temporary electric.	
Min. depth of foundation below finished grade is 32".		Outdoor, bathroom and garage receptacles shall be protected by G. F. C. I.	
Min. size of footer _____" x _____"		Maximum number of receptacles permitted on a G. F. C. I. circuit shall be 10 for 20 A. circuits and 7 for 15A. circuits.	
Provide anchor bolts, 1/2" @ 6' o.c. 1' from each corner. Embedded 7" in concrete and 15" in masonry.		Refrigerators, microwaves, washers, disposal, furnace and air conditioners shall be on separate circuits.	
Show size of basement columns.		INSPECTIONS	
FRAMING		The following indicated inspections are required. The owner or his agent shall contact the City Building Dept. at least 24 hrs prior to the time the inspection is to be made.	
Show size of wood girder in _____.		Footers and Setbacks.	Building sewer.
Provide design data for structural member in _____.		Foundation.	<input checked="" type="checkbox"/> HVAC rough-in.
Floor joists undersized in _____.		<input checked="" type="checkbox"/> Plumbing rough-in.	Final Building
Provide double joists under parallel bearing partitions.		<input checked="" type="checkbox"/> Plumbing final.	other,
Provide 1" x 4" let in corner bracing, approved sheathing, or equal.		Electrical service.	
Show size of headers for openings over 4' wide _____.		Electrical rough-in.	
		Electrical final	

Additional Corrections. _____

The approval of plans and specifications does not permit the violation of any section of the Building Code or other City Ordinance. This addendum is attached to Permit No. 01308 and made a part thereof. DATE APPROVED OR DISAPPROVED 1-30-87 Checked by 54 Plan Examiner.
DATE RECHECKED AND APPROVED _____ Checked by _____

CITY OF NAPOLEON
BUILDING INSPECTION DEPARTMENT
APPLICATION FOR ELECTRICAL PERMIT
(Please print or type)

The undersigned hereby makes application for installation or replacement of electrical equipment as herein specified, agreeing to do all such work in strict accordance with the City of Napoleon's adopted Electrical Codes.

Owner's Name MARV BUENGER Address 330 W. CLINTON

Electrical Contractor Bobs Electrical Pllc Telephone No. 264 2861

Address 304 Railway Ave. Highgate Oh 43527

General Contractor _____ Telephone No. _____

Address _____

Location of Project 330 W Clinton Cost of Project 1000.⁰⁰

Work Information:

Residential 1 X Commercial _____ Industrial _____

No. Units

New 1 Service Change _____ Rewiring _____ Additional Wiring X

Brief Description of Work: _____

Size of proposed service entrance _____ Number of new circuits 2

Type of proposed service entrance _____ Underground _____ Overhead _____

Require Temporary Electric _____ (Yes or No)

Total Floor Area - Commercial and Industrial only _____ sq. ft.

Additional Information: _____

*Ground fault circuit interrupter protection is required on all 120-volt single phase, 15 and 20 amp. Circuits which are part of a temporary electric service; and also on bathroom, outdoor, and garage receptacles in all dwelling units. Art. 220-8 N.E.C.

Application for permit shall be accompanied by two complete sets of plans including: Electrical layout and riser diagram. (For commercial and industrial work only).

ate 1-30-87

Applicant's Signature

Bobs Electrical Pllc
Robert A Westrick

PERMIT NO.

PERMIT FEE \$

CITY OF NAPOLEON
 BUILDING INSPECTION DEPARTMENT
 APPLICATION FOR PLUMBING PERMIT
 (Please print or type)

The undersigned hereby makes application for the installation or replacement of plumbing work as herein specified, agreeing to do all such work in strict accordance with the City of Napoleon's adopted Plumbing Codes. (1, 2 and 3 family dwelling units only).

Owner's Name Marvin Buenger Address 330 W Chinton
 Plumbing Contractor Bobs Electrical + Plbg Telephone No. 264 2861
 Address 304 Railway Ave Hohgate
 General Contractor Bobs Electrical + Plbg Telephone No. 264 2861
 Address 304 Railway Ave Hohgate
 Location of Project _____ Cost of Project 1200.⁰⁰

Work Information:

No. of dwelling units _____ New _____ Replacement X Addition _____

Brief description of work: Move Drainage To new Location
In Existing Bath RM

Is water tap required _____ Size _____ Type of Pipe _____
 Is sewer tap required _____ Size _____ Type of Pipe _____

Type of Water Distribution pipe _____
 Type of Drainage, Waste and Vent Pipe _____

Size of main building drain 4 Size of main vent pipe 4

Water closets 1 Bathtubs 1 Shower _____
 No. Trap Size No. Trap Size

lavatories 1 1/2 Kitchen Sink _____ Disposal _____
 No. Trap Size No. Trap Size No. Trap Size

Dishwasher 1 1/2 Clothes Washer _____ Other _____
 No. Trap Size No. Trap Size No. Trap Size

All installations are subject to plumbing tests and/or inspections.

Date 1-30-87 Applicant's Signature Bobs Electrical + Plbg
Robert A Westrich

PERMIT NO. _____
 PERMIT FEE \$ _____

PERMIT

CITY OF NAPOLEON - BUILDING DEPARTMENT

01308 255 West Riverview Avenue, Napoleon, Ohio 43545 - 419-592-4010

Permit No. 01292 Issued 12-15-86
 Job Location 330 W. Clinton
 Lot 6 Section 13
 Issued By Eldon Huber
 Owner Marv Buenger
 Address 330 W. Clinton
 Agent S. & B. Construction
 Address 11-367 St. Rt. 18 - Rt. #1
 Description of Use Residence

Residential 1 no. dwelling units
 Commercial _____ Industrial _____
 New _____ Add'n. _____ Alter _____ Remodel X
 Mixed Occupancy _____
 Change of Occupancy _____
 Estimated Cost \$ 17,500.00

FEES	BASE	PLUS	TOTAL
<input checked="" type="checkbox"/> BUILDING	<u>3.00</u>	<u>33.00</u>	<u>36.00</u>
<input checked="" type="checkbox"/> ELECTRICAL	<u>5.00</u>	<u>2.00</u>	<u>7.00</u>
<input checked="" type="checkbox"/> PLUMBING	<u>3.00</u>	<u>4.00</u>	<u>7.00</u>
<input checked="" type="checkbox"/> MECHANICAL	<u>6.00</u>	<u>5.25</u>	<u>11.25</u>
<input type="checkbox"/> DEMOLITION			
<input type="checkbox"/> ZONING			
<input type="checkbox"/> SIGN			
WATER TAP			
SEWER TAP			
TEMP. ELECT.			
ADDITIONAL PLAN REVIEW	Struct. _____ hrs	Elect. _____ hrs	
TOTAL FEES.....			<u>36.00</u>
LESS MIN. FEES PAID _____ date _____			
BALANCE DUE.....			<u>36.00</u>

ZONING INFORMATION N/A

district	lot dimensions	area	front yd	side yds	rear yd
<u>C</u>					
max hgt	no pkg spaces	no ldg spaces	max cover	petition or appeal req'd	date appr

WORK INFORMATION: N/A

Size: Length _____ Width _____ Stories _____ Ground Floor Area _____

Height _____ Building Volume (for demo. permit) _____ cu. ft.

Electrical: N/A *ADD A MAX OF 2- CIRCUITS + REWIRE EXISTING OUTLETS + FIXTURES*
 Plumbing: N/A *RELOCATE BATHROOM FIXTURES*
 Mechanical: N/A *2-50,000 BTU FURNACE + ALL NEW DUCTWORK*
 Sign: N/A Dimensions _____ Sign Area _____

PAID
DEC 15 1986
 CITY OF NAPOLEON

Additional Information: Re-roofing, vinyl siding, remodel kitchen and bathroom. (No plumb. permit req. in the fixtures are not relocated.)

Date 12-15-86 Applicant Signature S. & B. Construction owner-agent

CITY OF NAPOLEON
BUILDING INSPECTION DEPARTMENT
APPLICATION FOR HEATING PERMIT
(PLEASE PRINT OR TYPE)

The undersigned hereby makes application for the installation, replacement or alteration of a heating system or device as herein specified, agreeing to do all such work in strict accordance with the City of Napoleon's adopted Mechanical Code for 1, 2 and 3 Family Buildings.

Owner's Name MARV BUENGER Address 330 W. CLINTON

Contractor's Name ROBERT WESTRICK Address 304 RAILWAY Tel. 264-2861

BUILDING INFORMATION:

Single Family Double Family _____ Multiple _____ New Construction _____

Addition _____ Remodel Replacement _____ No. of Stories _____

DESCRIPTION OF WORK

Heating System - Warm Air Hot Water _____ Steam _____ Electric _____

Unit Heaters _____ Unit Gas Heaters _____ Other _____

Type - Gravity _____ Forced Radiant _____

No. of Thermostatical Heating Zone _____

Hot Water - One Pipe _____ Two Pipe _____ Series Loop _____

Electric Heat - No. of Circuits _____ Other _____

Total Heat Loss of Area to be Heated 80,000 Btu.

Rated Capacity of Furnace/Boiler 2 50,000 Btu.

No. of Furnaces 2 No. of Hot Air Runs 16

No. of Hot Water Radiators _____ Type of Fuel Gas

Heating Units Located: Crawl Space _____ Floor Level Basement Second Suspended _____

Roof or Exposed to Outside Air _____ Attic _____ Other _____

APPLICATION FOR PERMIT SHALL BE ACCOMPANIED BY TWO COMPLETE SETS OF PLANS INCLUDING: LOCATION OF FURNACE OR UNIT HEATERS AND SIZE AND LOCATION OF FEEDER DUCTS AND RETURN AIR DUCTS. ALL PLANS SHALL BE DRAWN TO SCALE.

ESTIMATED COST OF COMPLETED PROJECT: \$6,000.00

DATE 1-30-87 APPLICANT'S SIGNATURE Marv Buenger

OWNER-CONTRACTOR-AGENT

Robert Westrick

CITY OF NAPOLEON
ENGINEERING DEPT.
255 W. RIVERVIEW
NAPOLEON, OH 43545

JOB _____
SHEET NO. _____ OF _____
CALCULATED BY _____ DATE _____
CHECKED BY _____ DATE _____
SCALE _____

EXISTING VENT

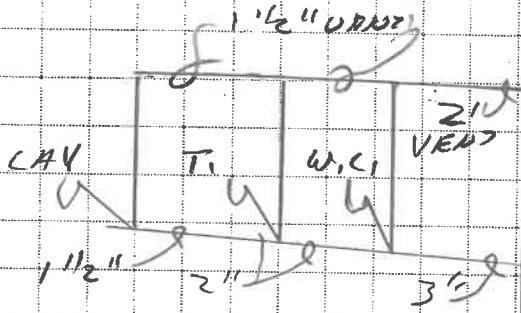

REPLUM EXISTING BATHROOM

